

Crawlspace

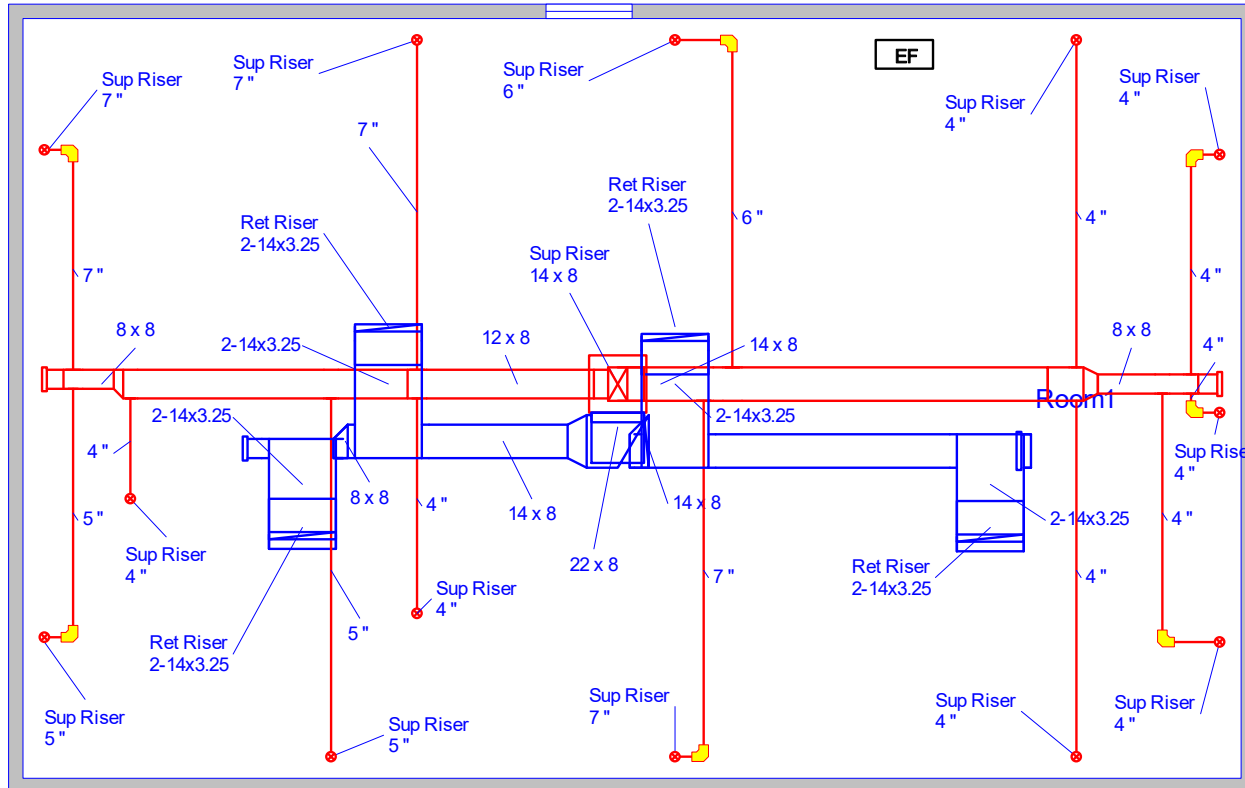

#Furnace : GMEC 96 40,000 btuh or similar
Airflow: 834cfm @ 0.7\"w.c.

#AC: Goodman GSX14 1,5 tons
14SEER or similar

#Filter Size_Type: 1\" Alu

#Exhaust Fans rated @min 50cfm

#All ductwork in unheated spaces
to be insulated
min R12 insulation and vapour
barrier.

Job #: 23/2016
Performed by Veselin Simic B.Sc. for:

Motorius Inc.

54 Shaver Ave S.
Toronto, ON M9B 3T4
Phone: 647.692-9343
vesa416@gmail.com

Scale: 1 : 80

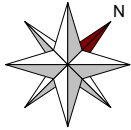

Groundfloor

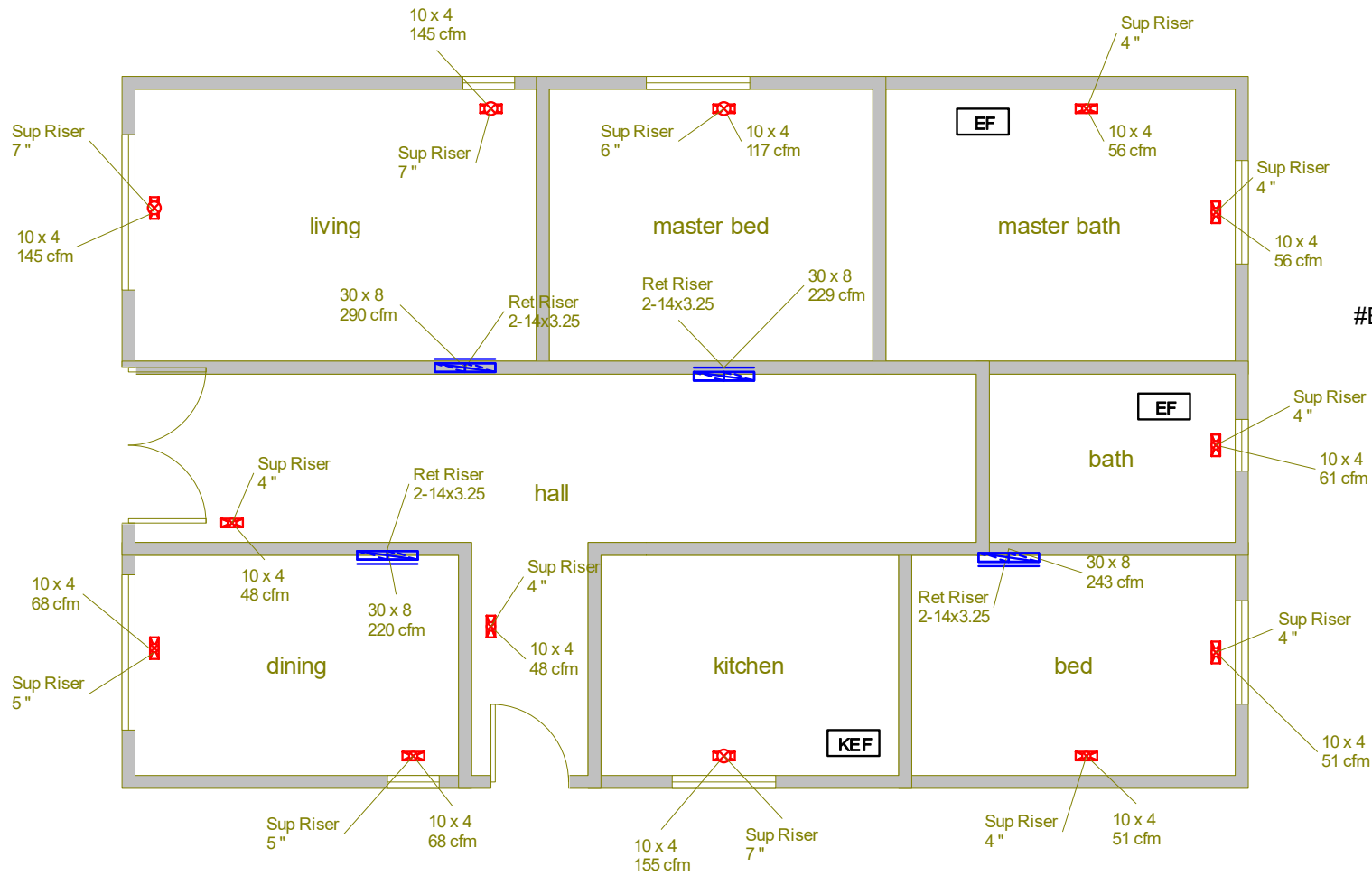

#Exhaust Fans rated @min 50cfm

Job #: 23/2016
Performed by Veselin Simic B.Sc. for:

Motorius Inc.
54 Shaver Ave S.
Toronto, ON M9B 3T4
Phone: 647.692-9343
vesa416@gmail.com

Scale: 1 : 80



Bsmnt

All Supply and Return registers are Low Wall
Filter Size : 20"X25" Type: Electronic Air Cleaner
Furnace Airflow: min 1120cfm @ 0.6"w.c.
HRV Fantech SHR 3205 222cfm @ 0.6"w.c.
Exhaust Fans rated @min 50cfm
All ductwork in unheated spaces to be c/w min R12 insulation and vapour barrier
Provide gas proofing in garage

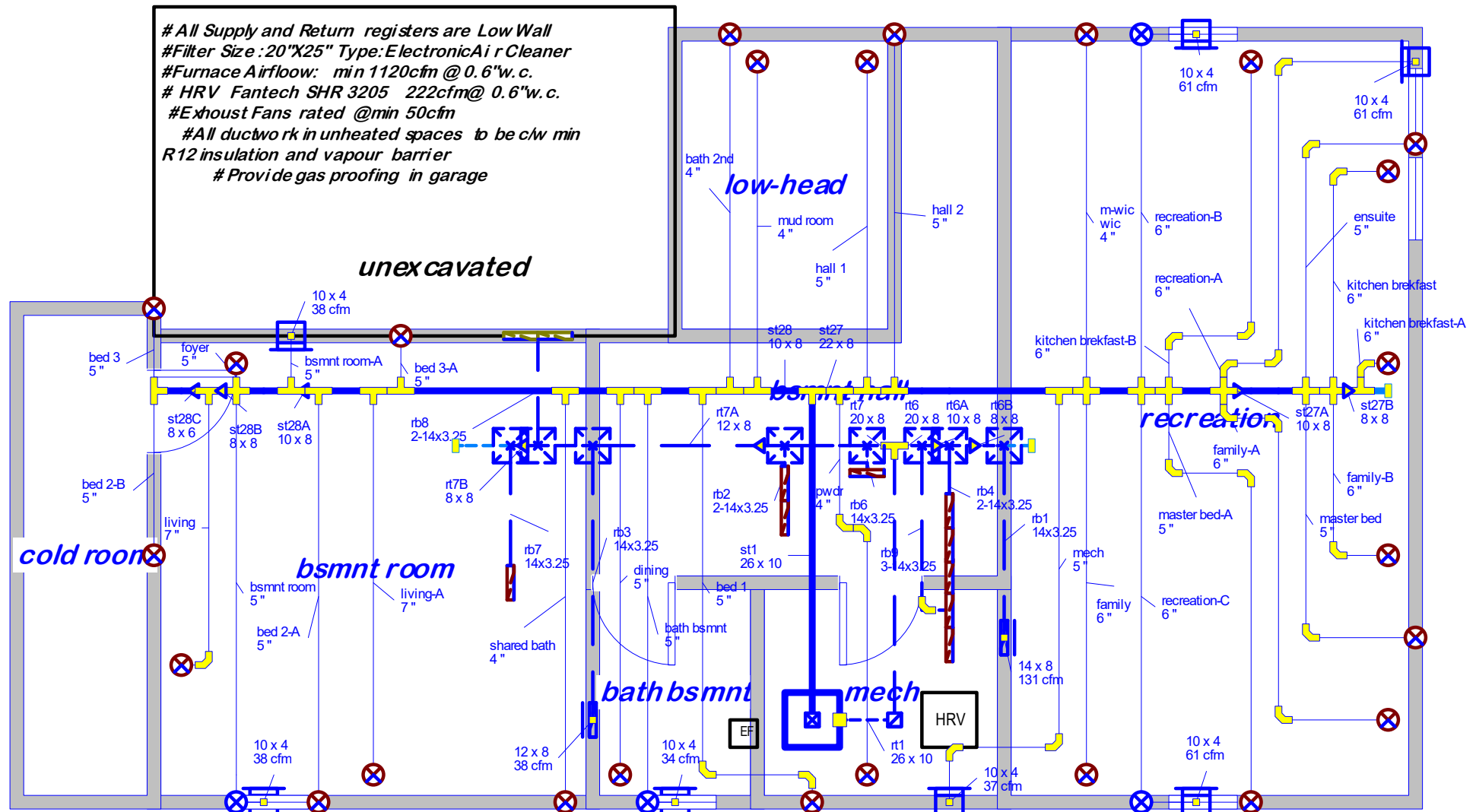

Job #: 15/2016
Performed by Veselin Simic B.Sc. for:

Motorius Inc.
54 Shaver Ave S.
Toronto, ON M9B3T4
Phone: 647.692-9343
vesa416@gmail.com

Scale: 3/16" = 1'0"



1st floor

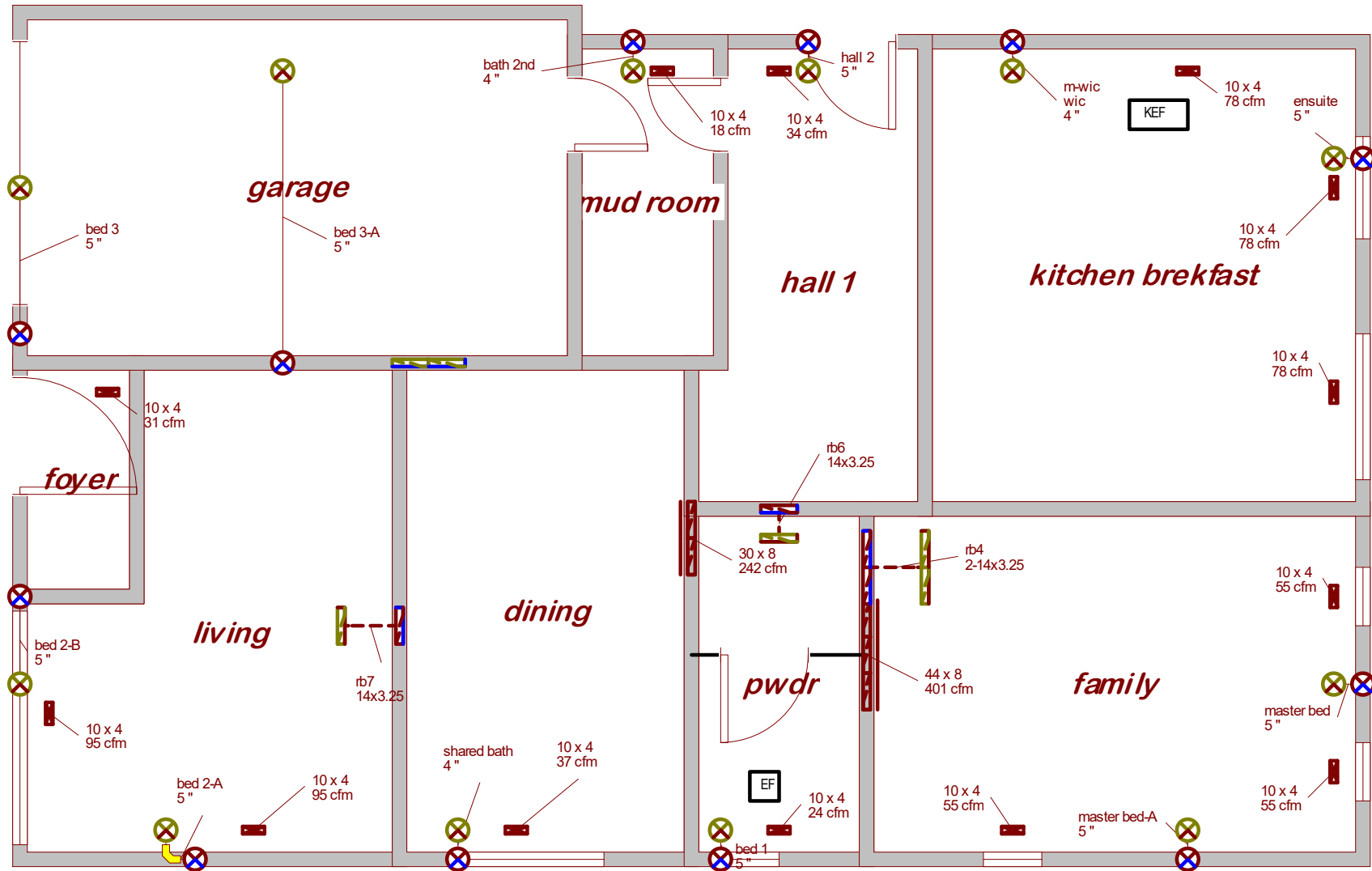

Job #: 15/2016
Performed by Veselin Simic B.Sc. for:

Motorius Inc.

54 Shaver Ave S.
Toronto, ON M9B 3T4
Phone: 647.692-9343
vesa416@gmail.com

Scale: 3/16" = 1'0"



2nd floor

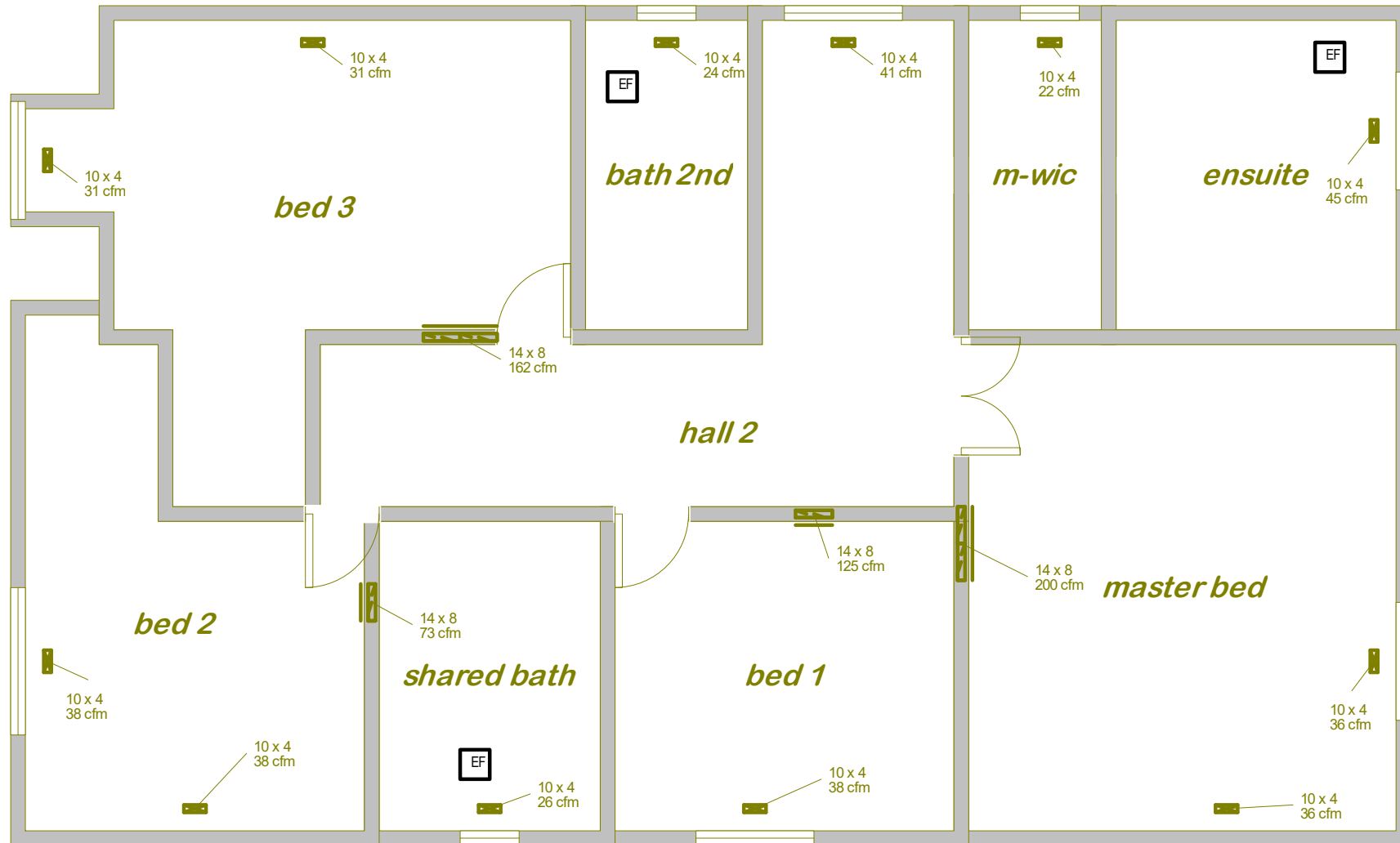

All Return Air Registers are High Wall

Job #: 15/2016
Performed by Veselin Simic B.Sc. for:

Motorius Inc.

54 Shaver Ave S.
Toronto, ON M9B3T4
Phone: 647.692-9343
vesa416@gmail.com

Scale: 3/16" = 1'0"



Bsmnt

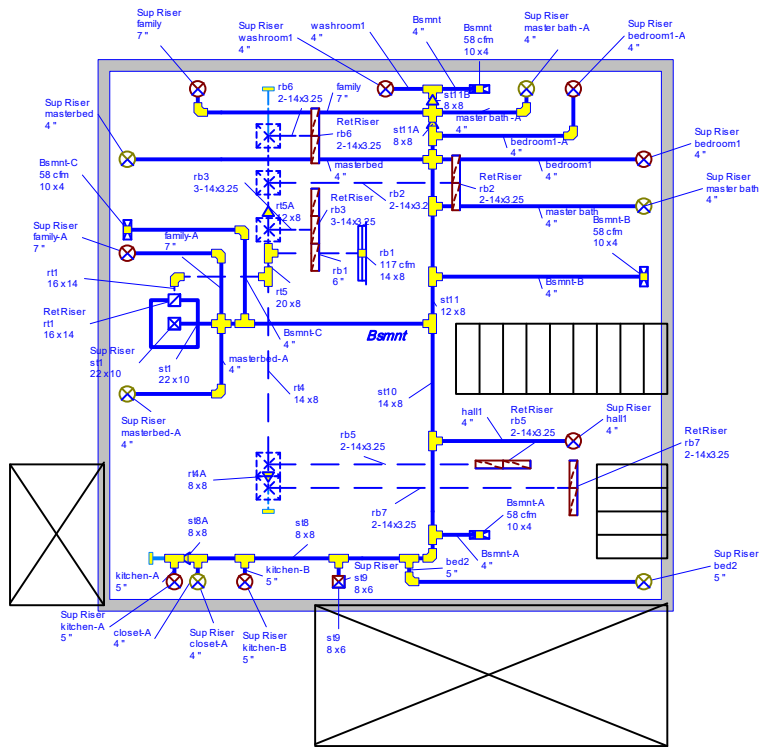

Veselin Simic, individual BCIN:46422; Motorius Inc., firm BCIN:100354
 reviews and takes responsibility for the work described in this document.
 54 Shaver Ave S. M9B 3T4 Toronto ;647.692-9343; vesa416@gmail.com

#Furnace : GMEC 96 60,000 btuh or similar
 Airflow: 1085cfm @ 0.7" w.c.
 #Filter Size, Type: 1" Alu
 #AC: Goodman GSX14 2.0 tons 14SEER or similar
 #Exhaust Fans rated @min 50cfm
 #All ducts and pipes in unheated spaces or outdoor walls
 to be insulated * min R12 insulation and vapour barrier.

Job #: 029/2016
 Performed by Veselin Simic B.Sc. for:

Motorius Inc.
 54 Shaver Ave S.
 Toronto, ON M9B 3T4
 Phone: 647.692-9343
 vesa416@gmail.com

Scale: 1 : 98

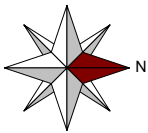

1st floor

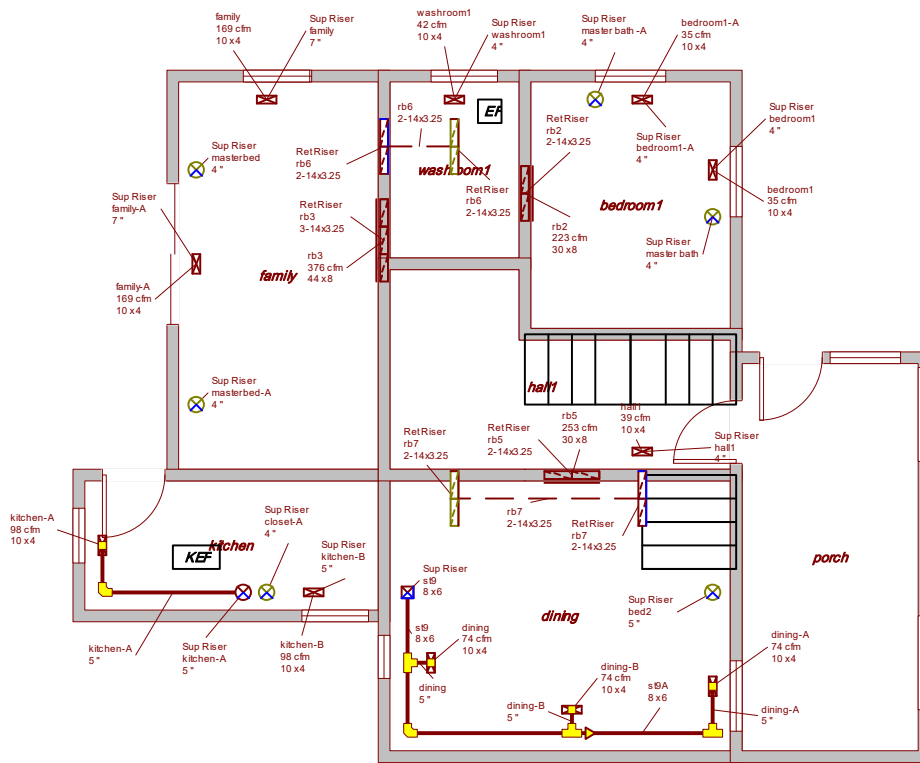

Veselin Simic, Individual BCIN:46422; Motorius Inc. firm BCIN:100354
 reviews and takes responsibility for the work described in this document.
 54 Shaver Ave S. M9B 3T4 Toronto ;647.692-9343; vesa416@gmail.com



#Exhaust Fans rated @min 50cfm

Job #: 029/2016
Performed by Veselin Simic B.Sc. for:

Motorius Inc.
 54 Shaver Ave S.
 Toronto, ON M9B 3T4
 Phone: 647.692-9343
 vesa416@gmail.com

Scale: 1 : 98

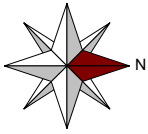

2nd floor

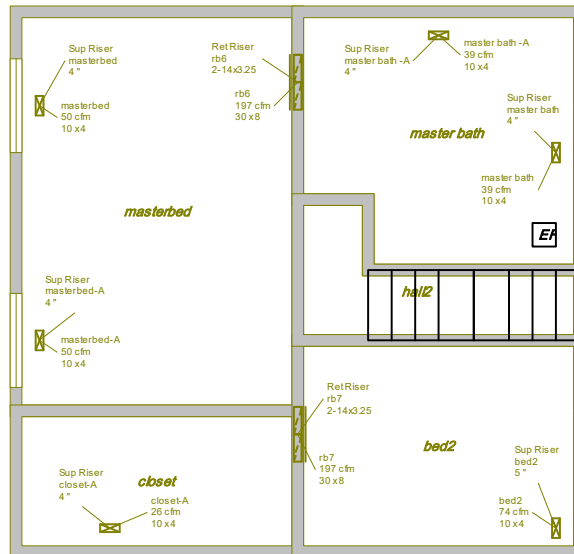

*Veselin Simic, individual BCIN:46422; Motorius Inc., firm BCIN:100354
reviews and takes responsibility for the work described in this document.
54 Shaver Ave S. M9B 3T4 Toronto, 647.692-9343; vesa416@gmail.com*

All Return Air Registers are High Wall

Exhaust Fans rated @ min 50cfm

Job #: 029/2016
Performed by Veselin Simic B.Sc. for:

Motorius Inc.
54 Shaver Ave S.
Toronto, ON M9B 3T4
Phone: 647.692-9343
vesa416@gmail.com

Scale: 1 : 98